

NOTES:
1. IT IS THE RESPONSIBILITY OF THE OWNER AND OR BUILDER TO VERIFY ALL DIMENSIONS AND DETAILS PRIOR TO CONSTRUCTION.
2. THESE PLANS ARE INTENDED FOR USE BY AN EXPERIENCED BUILDER.
3. AN INEXPERIENCED BUILDER MAY NEED TO CONSULT OTHER PROFESSIONALS SUCH AS AN ENGINEER AND OR OTHER CONSULTANTS.
4. USE OF THIS PLAN CONSTITUTES BUILDER AND OR OWNER ACCEPTANCE OF THESE TERMS.
5. ALL DIMENSIONS ARE TO FACE OF STUD UNLESS NOTED OTHERWISE.
6. 2X4 WALLS ARE DRAWN 3.5" AND 2X6 WALLS ARE DRAWN 5.5".
7. THIS PLANS HAS NOT BEEN ENGINEERED, SEE ENGINEERED PLAN BY OTHERS.
8. THIS PLAN IS COPYRIGHTED BY ALLDRAFT UNLESS NOTED OTHERWISE - COPYRIGHT©2016
UNAUTHORIZED USE OF THESE PLANS IS PROHIBITED BY LAW - DMCA 1996

PROJECT NARRATIVE:
THE PROJECT IS A NEW CONSTRUCTION
ADDRESS: CLEAR CREEK
CLIENT NAME: MARK PALUMBO

DRAFT ONLY
NOT FOR CONSTRUCTION

1ST DRAFT

REVISIONS	
A	
B	
C	
D	
E	
F	
G	
H	

ALLDRAFT
Design Services
WWW.ALLDRAFT.COM (370) 241-6782

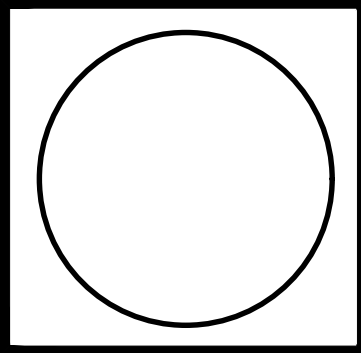

PALUMBO CONSTRUCTION
CLEAR CREEK PLAN
LOT 27

DRAWN BY ALLDRAFT	
FILE NAME CAD FILE	
DATE 02-14-2024	
SCALE 1/4" = 1'-0"	
SHEET A1	

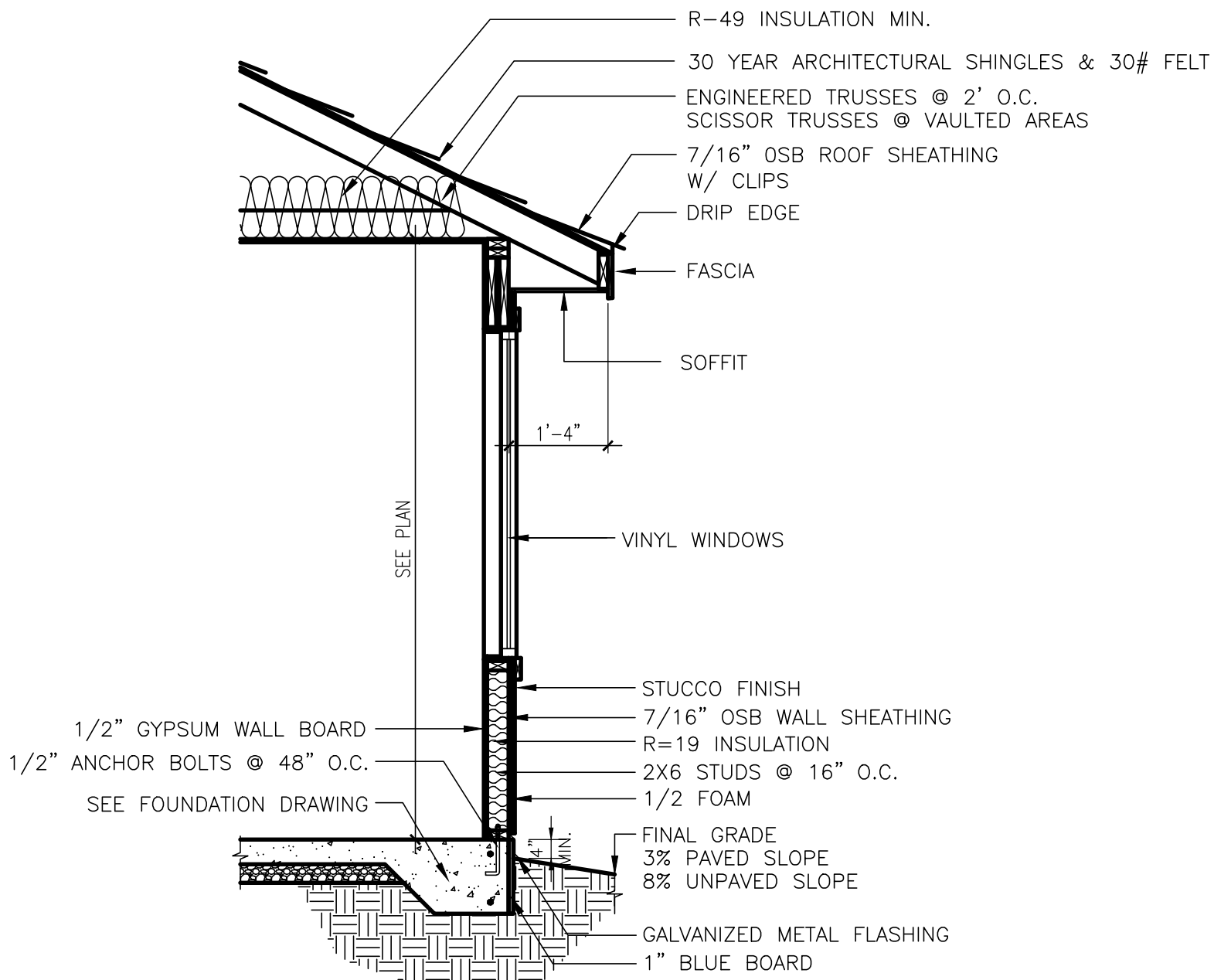
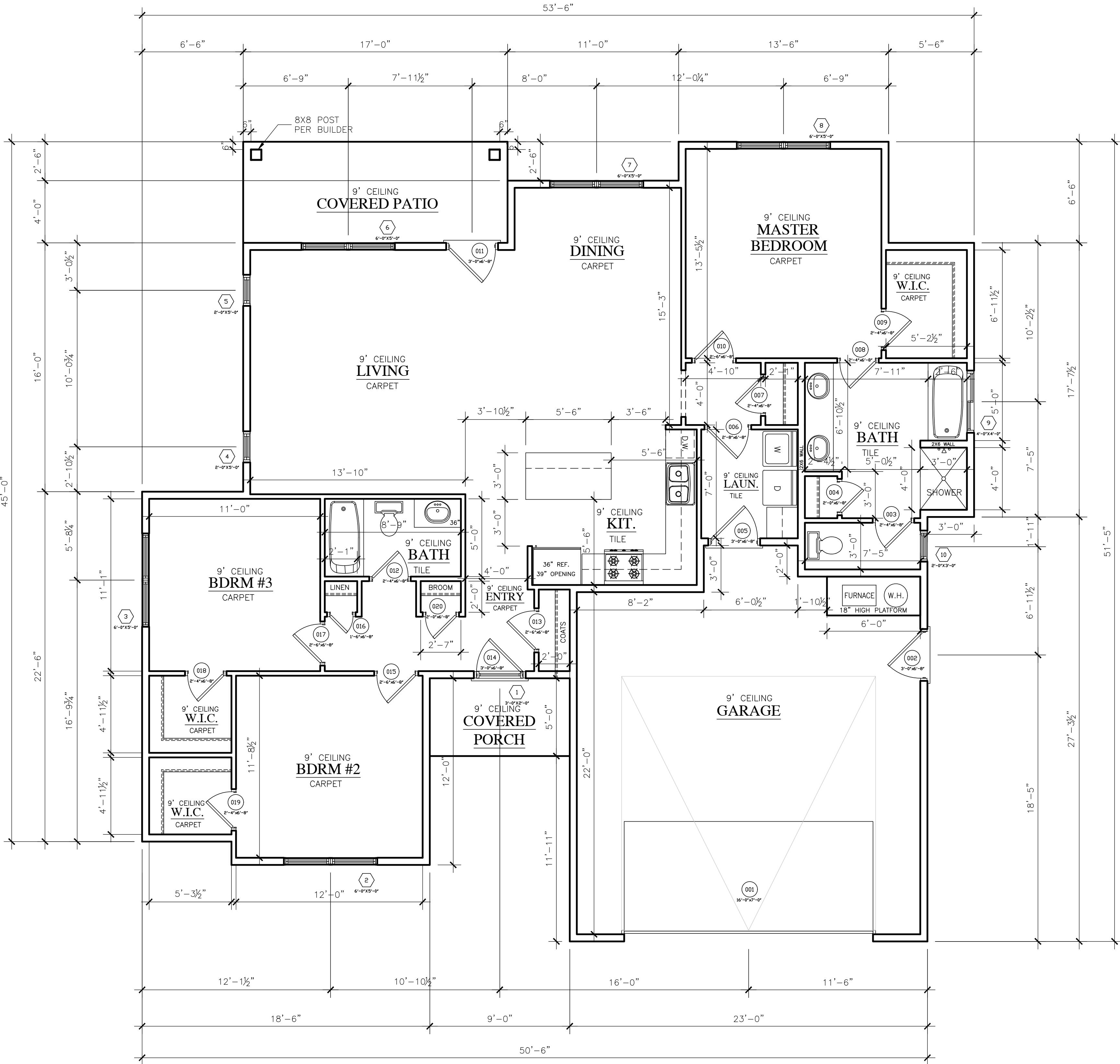

TYP. MONO SLAB SECTION

SCALE: 1/2" = 1'-0"

DOOR AND
FRAME
SCHEDULE

MARK	DOOR SIZE	
	WD	HGT
001	16'-0"	7'-0"
002	3'-0"	6'-8"
003	2'-4"	6'-8"
004	2'-0"	6'-8"
005	3'-0"	6'-8"
006	2'-8"	6'-8"
007	2'-4"	6'-8"
008	2'-4"	6'-8"
009	2'-4"	6'-8"
010	2'-6"	6'-8"
011	3'-0"	6'-8"
012	2'-4"	6'-8"
013	2'-6"	6'-8"
014	3'-0"	6'-8"
015	2'-6"	6'-8"
016	1'-6"	6'-8"
017	2'-6"	6'-8"
018	2'-4"	6'-8"
019	2'-4"	6'-8"
020	2'-0"	6'-8"

WINDOW SCHEDULE

MARK	SIZE		Style
	WIDTH	HEIGHT	
001	3'-0"	2'-0"	Picture
002	6'-0"	5'-0"	DBL.SH
003	6'-0"	5'-0"	DBL.SH
004	2'-0"	5'-0"	SH
005	2'-0"	5'-0"	SH
006	6'-0"	5'-0"	DBL.SH
007	6'-0"	5'-0"	DBL.SH
008	6'-0"	5'-0"	DBL.SH
009	4'-0"	4'-0"	Glider
010	2'-0"	3'-0"	SH

LIVING SQUARE
FOOTAGE

SPACE	AREA
LIVING SF	1556.62 SF
	1556.62 SF

GARAGE SQUARE
FOOTAGE

SPACE	AREA
GARAGE SF	540.46 SF

COPY RIGHT NOTICE:
1. THE OWNER AND OR BUILDER AGREE TO OBTAIN A LICENSE FOR ANY COPY RIGHTED MATERIAL THAT MAY HAVE BEEN PROVIDED TO ALLDRAFT FOR THE CREATION OF THIS PLAN PRIOR TO CONSTRUCTION.
2. THE OWNER AND OR BUILDER AGREE TO RESEARCH AND VERIFY THE LEGALITY OF ALL COPY RIGHT OWNERSHIPS FOR ALL MATERIALS THAT THEY HAVE PROVIDED TO ALLDRAFT.
3. THE OWNER AND OR BUILDER AGREE THAT ALLDRAFT IS NOT RESPONSIBLE FOR OBTAINING ANY COPY RIGHT LICENSE AND AGREE TO HOLD HARMLESS, DEFEND AND INDEMNIFY ALLDRAFT FROM ANY AND ALL LEGAL ACTIONS THAT MAY RESULT FROM THE CREATION OF THESE PLANS.
4. USE OF THIS PLAN CONSTITUTES ACCEPTANCE OF THESE TERMS BY THE OWNER AND OR BUILDER.